Pelidge Spencer Swindle

Pelidge Spencer Swindle was born Feb 19, 1796 in Hyde Co, TN to Job Swindell & Martha "Patsy" Daniels. Peligi married Nancy Hickman, whom **may** have been the daughter of William Hickman & Kesiah Dixon. The Hickman's came from Buncombe County, NC.

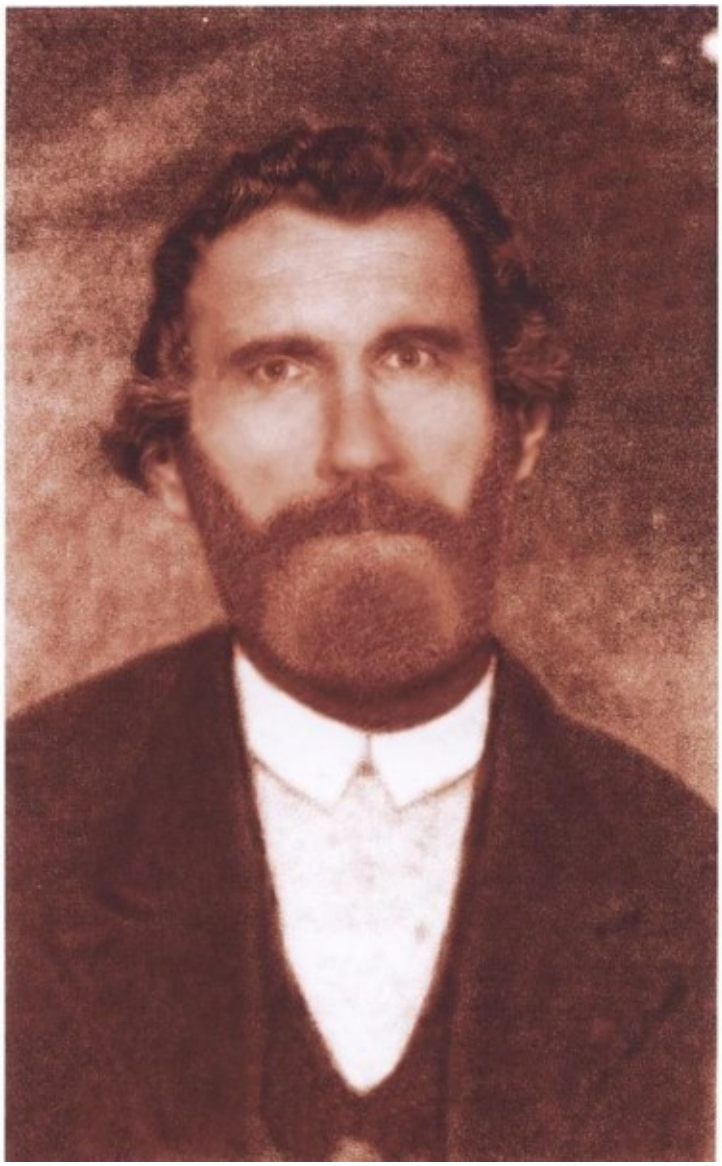

Pelidge Spencer Swindle

Submitted by Jay Shockley

The Swindle Family came from Hyde County, NC into Wilson County, Tennessee.
Peligi is listed as a buyer at the Estate Sale of his Father, Job Swindle.
He married Nancy Hickman on March 17, 1821 in Wilson Co, TN
He eventually moved the family to Macon County, TN and then Allen Co, KY.
Nancy Hickman was born Feb 16, 1803 and died in 1852 in Macon Co, TN.

© Our Tennessee Family Tree

The Children of Pelidge and Nancy Swindle are:

Martha D Swindle b. March 29, 1822 in Wilson Co, TN married Charles Meadors

Sarah D Swindle b. Feb 28, 1824 in Wilson Co, TN

Jesse Hayward Swindle b. Nov 29, 1826 Wilson Co, TN married Mary Susan Marsh.

William Jacob Swindle b. Feb 22, 1829 Wilson Co, TN d. Jan 5, 1884 in Sarcoxie, MO married Rachel Dodson in Macon Co, TN on Oct 18, 1849.

Thomas P Swindle b, Jan 22, 1831 married Elizabeth Cook.

Nancy Swindle b. 1832

John Jackson Swindle b. Jan 16, 1834 d. March 22, 1904 married Abbie Cox Feb 19, 1888 Smith Co, TN.

David D Swindle b. May 30, 1837 d. Sep 15, 1869 married Susan A March, Sep 30, 1855

Anthony Newman Swindle b. September 23, 1840 d. Feb 25, 1918 married Elizabeth Frances Marsh, Nov 11, 1858 in Macon Co, TN.

James Henderson Swindle b. March 30, 1842

Elijah Swindle b. October 27, 1845

Nancy died about 1852 in Macon CO, TN.

Pelidge remarried to Philadelphia East on May 16, 1854 in Macon Co, TN
She was the daughter of Thomas East & Matilda Marsh. Philadelphia was born Oct 19, 1837.

The Children of Pelidge & Philadelphia are:

Jobe Anderson Swindle b. April 29, 1857 Macon Co, TN d. Aug 19, 1908 Macon CO, TN

James Franklin Swindle b. January 17, 1859 d. Dec 26, 1922 in Allen Co, KY

Mary Margaret Swindle King b. February 5, 1862

Nancy Belle “Birdie” Swindle Bettler b. March 23, 1864 Allen Co, KY

Wesley Sherman “ Bud” Swindle b. 1865 Allen Co, KY d. Nov 25, 1956 Dover, FL

Elijah G Swindle b. Jan 10, 1867 Allen Co, KY d. Feb 16, 1947 at Red Boiling Springs, Macon CO, TN

Joseph Fleeman Swindle b. Jun 12 1870 d. Feb 14, 1944 Macon Co, TN

Brode Green Swindle b. April 20, 1873 Allen Co, KY d. Feb 14, 1944 Macon CO, TN

Tildie Swindle b. Oct 21, 1878 Allen Co, KY

© Our Tennessee Family Tree

Pelidge Swindle died in Allen Co, KY
(source: Allen Co, KY Vital Statistics 1852-1904)

Swindle, Peligi, male 81 years , married, Farmer, died 27 September 1878. He was born in NC.
Parents: Job & Martha, died of fever.

Gathering of Swindle Family for Pelidge's Funeral in Allen CO, KY September 1878.
Submitted by Jay Shockley

© Our Tennessee Family Tree

The Sons of Pelidge Spencer Swindle

Contributed by Hugh & Sharon Haennelt
Used with permission

Descendants of Jesse Hayward Swindle

1 Jesse Hayward Swindle b: November 29, 1826 in TN d: Bet. 1860 - 1870
. +Mary Susan Marsh b: Bet. 1834 - 1837 in TN
.... 2 W.N. Swindle b: Abt. 1852
.... 2 William H Swindle b: Abt. 1855 in TN
..... +Eliza b: in TN
..... 3 Frances Swindle b: 1875
..... 3 Victora Swindle b: 1877
..... 3 Lethie Swindle b: 1879
..... 3 Renie Swindle b: 1890
..... 3 Lillie Swindle b: 1892
.... 2 Nancy E. Swindle b: Abt. 1856
..... +Wilson Ragland
.... 2 Mary R. B. Swindle b: Abt. 1861 in TN
.... 2 Marlin Young Swindle b: July 18, 1860 in TN d: January 12, 1914
..... +Jon Etta Bray b: November 07, 1867 in TN d: January 14, 1924
..... 3 Rhoda Swindle b: Abt. 1881
..... +Francis Hall
..... 3 Sam Benton Swindle b: November 22, 1885 in TN d: March 1977 in Carthage Smith Co TN
..... +Vassie L Patterson b: November 06, 1892 in TN d: April 1976
..... 4 Denny D Swindle
..... 4 Oscar Leo Swindle b: July 28, 1918 d: August 01, 1928 Burial: Patterson Cemetery, Smith Co TN
..... 3 William Lonzo Swindle b: February 06, 1888 d: November 02, 1973
..... +Gussie Gardner Hesson
..... 4 Minnie Swindle b: July 13, 1909 d: March 23, 1992
..... +Wakefield
..... 4 [1] Clara Etta Swindle b: November 17, 1911
..... +Sadler
..... *2nd Husband of [1] Clara Etta Swindle:
..... +Fred Teddy Sadler b: January 04, 1914
..... 4 Alley Swindle b: 1914
..... +Brady
..... 4 William Young Swindle b: October 03, 1916
..... 4 Rosaline Swindle
..... 4 H.C. Swindle
..... 4 W.T. Swindle
..... 3 Orville Swindle b: 1892
..... +wife Norah or verah
..... 3 Dorsey F Swindle b: 1895
..... 3 Frankie L Swindle b: 1899
..... +Channie Carnahan
..... 3 Jack Sidney Swindle b: 1901
..... 3 Edna Swindle b: 1903
..... 3 Fleeta Swindle b: 1905
..... +Enoch J Swindle b: May 14, 1892 d: May 20, 1965 in Indianapolis IN
..... 4 Eunice Swindle b: 1928
..... 4 Donald Eugene Swindle b: 1932
..... 3 Archie Chapman Swindle b: July 23, 1907 in TN d: July 20, 1939 Burial: Whitley Cemetery, Red Boiling Springs, Macon Co TN
..... +Herman Mont York
..... 4 Deltha Hazel York
..... +Underwood
..... 3 Lamon Swindle b: 1910 d: 1990

© Our Tennessee Family Tree

..... +Omie Andrews
1850 SWINDLE JESSE H. Macon County TN 206 Lafayette Federal Population Schedule TN 1850 Federal Census Index TNS5a1673868
1850 Macon County, Tn census Household number 955 134/148
Chamberlain, James M. 39 Tn Tanner
Chamberlain, Amanda 25 Tn
Swindle, Jesse H. 25 Tn Tanner
Bridgeman, Isaac 12 Tn
Walton, George L. 28 Tn
and here is the 1870 census info--
Macon Co TN
Lafayette post office
Civil District 9
Swindle, Mary S 36 TN
William H 15
Nancy E 13
Mary B 12
Marlin Y 9

1890 SWINDLE JESSE H. -D- Macon County TN 005 Ed 103 TN 1890 Veterans Schedule TN28326043
Name State Served Enlist Date Enlist Rank Enlist Age Enlist Place Army
Jesse H Swindle Kentucky 04 December 1861 Priv Gallatin, TN Union
> Hi. It appears that you already have all the information which is
contained in the 1890 TN Veteran's census for this soldier. When a
soldier's widow was enumerated in this census, they would not record the
cause of death. You should get a copy of his pension records from the
National Archives for that information. (His widow probably applied for a
pension.)
Swindle Jesse H. H 5 Kentucky Cavalry. Private Private 000386 0026 00003211

I wanted to send you what info I had on Jesse H. Swindle
I find some of the kids names a little iffy.
Here goes : Jesse H. Swindle
listed as a tanner and a farmer in Macon County , TN.
born in Tn on November 29, 1826
died between 1860- 1870 He was in the Civil War He froze to death in a
snow storm. I just don't know at this time, if it was
while in the Civil War or after at or around where he was living
parents Peleg Swindle and Nancy Hickman
He married into my family line of Marsh to Mary Susan Marsh born 1834 -
1837 in TN. parents are William Marsh and Elizabeth
Parker
There children are : W. N. Swindle born in TN. about 1852
William H. Swindle born in TN. about 1855
Mary R. B. Swindle in TN. about 1858
Nancy E. Swindle born in TN. about 1856
and last but not least, Marlin or Martin, but probably Marlin born in
TN. about 1861
I hope you had a nice weekend.
Janelle
Jesse H Swindle

Residence: Occupation:
Service Record:
Enlisted as a Private on 04 December 1861 in Gallatin, TN
Enlisted in Company H, 5th Cavalry Regiment Kentucky on 31 March 1862

© Our Tennessee Family Tree

Received a disability discharge on 15 June 1863 in Nashville, TN
Sources:
Report of the Adjutant General of the State of Kentucky. (KYRoster) Published in 1866 by Harney
1880 Macon Co TN census
Civil Dist
Enum Dist 69
pg 16
image 16
157 162
Swindle, Mary S w f 46 wid TN NC VA farm & home keeper
, Mary B w f 19 dau TN TN TN ???? & home keeper
, Marlin w m 18 son TN TN TN farming
Mauley, James w m 15 servant AL AL AL laborer
1910 census Macon Co TN
Civil Dist 10 Red Boiling Springs Road
image 2
13 13
Swindle, Susan M 77 widow 5 children 3 living TN WV TN
1870 Macon Co TN
Civil Dist 9 PO Lafayette
image 11
Swindle, Mary S 36 TN
William H 15
Nancy E 13
Mary B 12
Marlin Y 9[Arogers.ftw]
1880 Macon Co TN census
Civil Dist
Enum Dist 69
pg 16
image 16
157 162
Swindle, Mary S w f 46 wid TN NC VA farm & home keeper
, Mary B w f 19 dau TN TN TN ???? & home keeper
, Marlin w m 18 son TN TN TN farming
Mauley, James w m 15 servant AL AL AL laborer
Macon County, Tennessee
1883 Pensioners on the Roll
Name Post office Cause for which Year allowed
Swindle, Mary S. Echo widow 1882
1910 census Macon Co TN
Civil Dist 10 Red Boiling Springs Road
image 2
13 13
Swindle, Susan M 77 widow 5 children 3 living TN WV TN

Descendants of John Jackson Swindle

1 John Jackson Swindle b: February 16, 1834 d: March 02, 1904
. +Sarah Henry Joiner b: Abt. 1834 in TN d: March 12, 1915 in Smith Co TN at home of Thomas Jefferson Swindle m: August 24, 1852 in Lafayette, Macon Co TN, Wiley Scott JP
.... 2 William H Swindle b: 1855
.... 2 Nancy E Swindle b: 1857
.... 2 Meredith Johnson Swindle b: January 21, 1859 in TN d: February 14, 1924 in MO Burial: Harvery Cemetery
..... +Valerie Bell Saddler b: July 01, 1858 in TN d: October 1930 in MO m: July 02, 1882 in Smith Co TN Burial: Harvey Cemetery
..... 3 Cora Lillian Swindle b: June 21, 1883 in Carthage Smith Co TN

© Our Tennessee Family Tree

..... +Isaac Newton Holland b: August 17, 1876 in Layfette Macon Co TN 1894 Smith Co TN>ST Mary's Shawnee Co KS>1974of Carl Junction Jasper Co MO d: October 05, 1941 in MO m: August 07, 1904 in Jasper Co Mo
..... 4 Crystal Louise Holland b: August 25, 1905 in Sarcoxie Jasper Co MO
..... 4 Loeda Pearl Holland d: December 03, 1988
..... +Miles
..... 3 Daisy Virginia Swindle b: February 26, 1885 d: April 02, 1972
..... +Robert Holland b: Aft. 1880
..... 4 Ruth Holland
..... 4 Clyde Holland
..... 4 Leona Mildred Holland
..... 4 Madeline Holland
..... 4 Paul Eugene Holland
..... 4 Franklin M Holland b: October 06, 1912
..... 3 Mary Elyce Swindle b: July 14, 1888
..... 3 Martha Swindle b: July 30, 1890
..... 3 Walter Johnson Swindle b: April 10, 1895 in St Mary's Shawnee Co KS d: October 23, 1934 Burial: Carterville Jasper Co MO 1930 census: Jasper Co MO Oronogo dis 48 11/12
..... +Maggie Mae Wren b: June 15, 1902 in Joplin MO d: April 10, 1967 in Vernon Co MO m: 1924 Burial: Carterville Jasper Co MO
..... 4 Charles Meredith Swindle b: March 18, 1926
..... 4 Maude Mae Swindle b: Abt. 1928
..... 4 Virginia Lee Swindle b: 1932
..... 4 Betty Lou Swindle b: 1933 d: 1933
.... 2 James A Swindle b: Abt. 1862
..... +Abbie Cox m: February 19, 1888 in Smith Co TN
..... 3 Nancy J Swindle b: December 1889
.... 2 Mary B Swindle b: Abt. 1868
..... +J L Petty
.... 2 David J Swindle b: Abt. 1870
..... +Mollie McWhirter m: December 21, 1887 in Smith Co TN
.... 2 Thomas Jefferson Swindle b: November 12, 1873
..... +Callie Green m: October 27, 1895 in Smith Co TN
..... 3 Carrie Swindle b: 1905
..... 3 Corrine Swindle b: 1907
..... 3 Little Man Swindle b: 1911
.... 2 Nancy J Swindle b: May 12, 1876
..... +Samuel Green
1880 Census Smith Co TN 8/44
Swindle, J J 47 wagon maker TN TN TN
Sarah H 47 TN TN NC
J A 18 son farm labor TN TN TN
M A 12 dau student
D J 10 son
J F 6 son
N J 4 dau
Robins Martha 74 mother wid NC NC NC
On the 1850 censu for Wilson Co TN 275/486 living near Jasper Rice and Kezia
Lemuel Robbins 60 NC
Martha 48 GA
Elizabeth Joiner 27 IL
William Anderson 6 TN
there is a Sally Joiner on the 1850 census in Wilson Co TN age 18 b TN 259/486
in household of
Lemuel Wright 25
Mary 20
Susan 8/12
Sally Joiner 18
GREEN, JOHN
Spouse: SWINDLE, ABBY Marriage Date: 29 Nov 1898
County: Smith State: TN

© Our Tennessee Family Tree

GREEN, JOHN
Spouse: SWINDLE, LILLIE Marriage Date: 20 Aug 1892
County: Warren State: TN

GREEN, SAMUEL
Spouse: SWINDLE, NANCY Marriage Date: 20 Dec 1893
County: Smith State: TN
GREEN, MOFIELD
Looking for information on the above surnames prior to 1900.Sam Green,4 children,John,Calvin,George,Lucy.Sam had 2wives Mandy Snow,other unknown.One burried in unmarked grave at original home place. I have a cousin living in Rutherford County and her grandfather married Lucy Green. Help I know your out there.
Sammy Green
sammyg@ameritech.net
Submitted on Sat Mar 13 12:29:43 EST 1999

SWINDLE, JEFF
Spouse: GREEN, CALLIE Marriage Date: 27 Oct 1895
County: Smith State: TN
SWINDLE, JAMES
Spouse: FULLER, FRANCES LUELLEN Marriage Date: 08 Dec 1881
County: Smith State: TN

SWINDLE, M.
Spouse: SADDLER, BELL Marriage Date: 02 Jul 1882
County: Smith State: TN

PETTY, J. L.
Spouse: SWINDLE, MARY ANN Marriage Date: 04 Sep 1887
County: Smith State: TN
Probably daughter of John Jackson Swindle.

SWINDLE, DAVID J.
Spouse: McWHIRTER, MOLLIE B. Marriage Date: 21 Dec 1887
County: Smith State: TN

SWINDLE, JAMES A.
Spouse: COX, ABBIE G. Marriage Date: 19 Feb 1888
County: Smith State: TN

SWINDLE, JEFF
Spouse: GREEN, CALLIE Marriage Date: 27 Oct 1895
County: Smith State: TN

GREEN, JOHN
Spouse: SWINDLE, ABBY Marriage Date: 29 Nov 1898
County: Smith State: TN

Descendants of Elijah Swindle

1 Elijah Swindle b: October 27, 1845

1860
Macon Co TN census

© Our Tennessee Family Tree

Charles B. MAY Household
Male

Other Information:
Birth Year <1856>
Birthplace KY
Age 24
Occupation Laborer
Marital Status S <Single>
Race W <White>
Head of Household Margrate MAY
Relation Son
Father's Birthplace KY
Mother's Birthplace VA

Source Information:
Census Place Franklin, Putnam, Indiana
Family History Library Film 1254306
NA Film Number T9-0306
Page Number 352D
1880 IN 8/31
May Margaret 55 VAVAVA
Charles B 24 son laborer KY KY Va
Seamones? William grandson 21? laborer KY KY KY
1870 KY Mercer 5/339 Pct 1 Harrosburg
May Margaret 47 dom sev Va
Jam om 18 (f) KY
Charles 14 KY
Swindle, Eligah 25 farm labor TN

SWINDLE, ELIJAH
Spouse: MAY, JAMES ANN Marriage Date: 17 Nov 1870
County: Mercer State: KY

Elijah SWINDLE Household
Male

Other Information:
Birth Year <1845>
Birthplace KY
Age 35
Occupation Farmer
Marital Status M <Married>
Race W <White>

© Our Tennessee Family Tree

Head of Household Elijah SWINDLE
Relation Self
Father's Birthplace KY
Mother's Birthplace KY

Source Information:
Census Place Floyd, Putnam, Indiana
Family History Library Film 1254306
NA Film Number T9-0306
Page Number 419B
(Ancestry 18/24)
178, 179
Swindle, Elijah 35 farmer KY KY KY
Anna 34 wife died July or Jan 18 1894
Franklin 10--J Franklin March 10, 1871
Henry 8--Charles S July 5 1873
Charles --5 IN KY KY-- July 19 1877
Anna 2--Matha E April 13 1879

Amanda B--June 24 1884
John Mar 1894
Walter D --Aug 5 1897
Parke County, Indiana Rockville, Indiana
Marriages 1861 to 1900
Compiled and Indexed by Genealogical Records Committee Estabrook Chapter Daughters of the American Revolution Typed by the Rockville Librarian Mrs. (Hubert) Eva Cook Sanders D. A. R. Mrs. Waldon A. McBride 482 South Main Street, Crown Point, Indiana State Chairman Genealogical Records Committee
County: Parke
Name: James F. Swindle
Spouse: Hattie Heaton
Marriage Date: 01 Jul 1894
Performed By: L. D.
Name/b>: Rev. G. H. Linebarger
Original Source Page: 206
View Full Context
Putnam County, Indiana
Index to Marriage Record 1850 - 1920 Part Three Q - Z Inclusive
Original Record Located in the County Clerk's Office Greencastle Compiled by Indiana Works Progress Administration: 1939 Recopied Indianapolis 1965
County: Putnam
Name: Charles S Swindle
Spouse: Jessie Tipps
Marriage Date: 20 Sep 1897
Book: 9
Original Source Page: 422
View Full Context
Index to 1900 census of Putnam County, Indiana
Swindel Rebeca C. 26 KY Greencastle 238B
Swindle Charles C. 24 IN Greencastle Twp. 215B
Swindle James F. 28 KY Greencastle Twp. 219A
May Benoni 38 IN Greencastle 260B July 1861 38 IN IN IN
May Charles E. 19 IN Greencastle Twp. 221B Nov 1880 19 IN IN NY

Gill Cyremus W. 47 KY Franklin Twp. 208A

© Our Tennessee Family Tree

1900 Putnam Co IN
Swindel, Rebecca C June 1872 KY KY KY 26 W 3/2
Johna son Mar 1894 6 KY KY KY
Walter D son Aug 1897 4 IN KY KY
Swindle, Char? Jan 1876 24 M 7 IN IN IN
Jesse M wife Wept 1877 M 7 181 IN Mass In
Harry A July 1894 5 KY IN IN
Swindle, James F Mar 1872 28 M 6 KY TN KY
Hattie no dates listed----M6 3/3 IN KY IN
Grace
Fordench
Della B
Henry brother July 1872 26 S IN TN KY
Gill, Cyrenia W Sept 1852 47 m 12 KY KY KY farm labor
Nancy Oct 1851 48 M12 7/6 TN TN TN (Norton)
Helen F Nov 1882 17 KY KY KY
John S Oct 1888 1? KY KY TN
Elizabeth Feb 1890 10 KY KY TN
William Nov 1892 8 KY KY TN
Jesse Nov 1893 7 IN KY TN
Ruth June 1895 IN KY TN
m 2nd Rebecca C Gill at Mockville In
d July 19 1895
Parke County, Indiana Rockville, Indiana
Marriages 1861 to 1900
Compiled and Indexed by Genealogical Records Committee Estabrook Chapter Daughters of the American Revolution Typed by the Rockville Librarian Mrs. (Hubert) Eva Cook Sanders D. A. R. Mrs. Waldon A. McBride 482 South Main Street, Crown Point, Indiana State Chairman Genealogical Records Committee
County: Parke
Name: Elijah Swindle
Spouse: Becky A. Gill
Marriage Date: 19 Jul 1895
Name/b>: G. H. Linebarger
Original Source Page: 214

Military app
age 44, b 1846 KY
under Capt Freeman
5'1 0" 160 lbs
Re: Liza or Eliza Ann Gill Pulaski Co, Ky.
Posted by: Sheila Evans Date: January 25, 1999 at 05:42:17
In Reply to: Re: Liza or Eliza Ann Gill Pulaski Co, Ky. by V Gladson of 3137

Hi Kathy & Vicki - Update on PCK GILL:
Elcain/Elcanah/Cain Gill b 1825 d 1907 PCK
Civ War Vet 19thKy Co G MARR RCK
Annie "Eliza" Manuel b. 1827 Stokes NC d 1907
children
Zachariah "Taylor" Gill ma Rebecca Pursell
Mary Catherine Gill ma J C "Doc" Denney (CW)
Cyrenious George Gill -
John Henry Gill b. 1853 -
James Andrew Gill b 1855
Fountain Fox Gill b1857(named for his bro)
General A "Jack"son Gill b 1859
Sabra Ellen Gill

© Our Tennessee Family Tree

Abraham Lincoln Gill b. 1864
Sarah Elizabeth Gill
Susan Anne (died young)
Rhoda Anne Gill
***also his mother Priscilla Gill lived w/them in the 1870 PCK census, 1880 his Aunt Ellen "Nellie" Gill/Allen lived there.

Descendants of Thomas P. Swindle

1 Thomas P. Swindle b: January 22, 1831 in Wilson County, Tennesse d: May 28, 1863 in at home Macon Co TN
. +Elizabeth Joiner b: 1822 m: October 29, 1851

Thomas Swindle TN & MS
Posted by: Nancy McDaniel Date: September 28, 2000 at 22:14:25
of 494

Looking for Thomas Swindle born abt 1832 in Tn Wife Matilda b abt 1838 in TN. Was in Alcorn Co, Ms 1860- 1900. Children are John H,Martha, William P, Sinthy, Lainie L (Female), Henry, Adaline, Loucinda, James S. May be a Mary also.
Thanks for any Info.
Nancy McDaniel
ID: I3258
Name: Elizabeth Cook
Surname: Cook
Given Name: Elizabeth
Sex: F
Birth: 1827 in Macon Co., Tennessee
Reference Number: 3258
_UID: 553B9A7C6A8EC948ACDC35CF32AD15F92890
Change Date: 11 Jan 2002 at 00:01:17
Father: James Cook b: 1785 in North Carolina
Mother: Sarah b: 1788 in North Carolina
Marriage 1 Thomas Swindle b: 22 Jan 1831 in North Carolina

Information Contributors: Hugh & Sharon Haennelt, Jay Shockley, Heather Fitzgibbon, & Mary Potter.

© Our Tennessee Family Tree